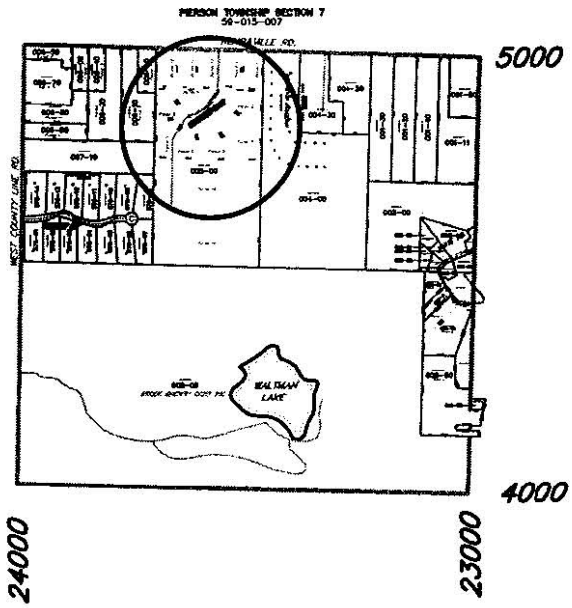

NEW PRIVATE DR
WOODWARD LANE

Pierson Township Section 7
59-015-007

Part of the E 1/2 NW 1/4
DATE 10/6/03

Drawn By D.W.Swain

MONTCALM COUNTY EQUALIZATION DEPT.

RANGE
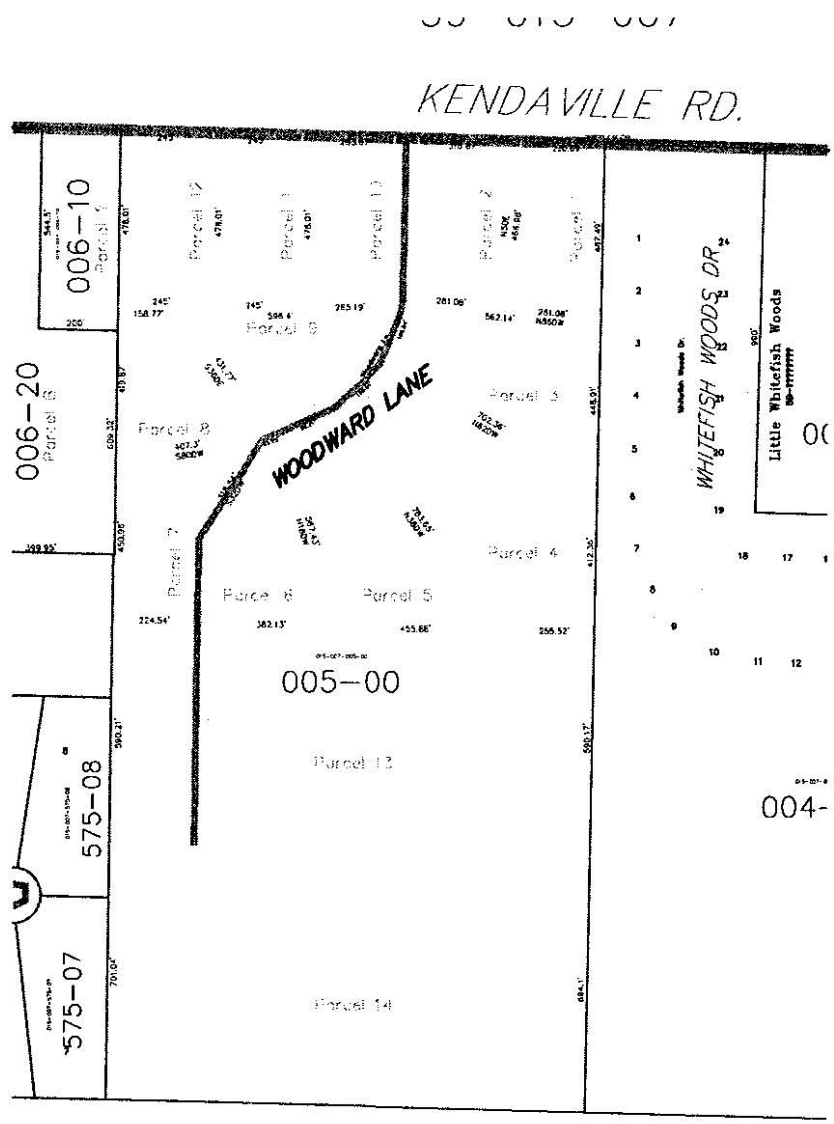
5000
TO
4500